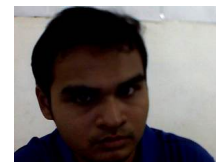

CAT 2010**COMMON ADMISSION TEST™**

INDIAN INSTITUTES OF MANAGEMENT
 AHMEDABAD • BANGALORE • CALCUTTA
 INDORE • KOZHIKODE • LUCKNOW • RANCHI
 ROHTAK • SHILLONG

**SCORE CARD**

NAME OF THE CANDIDATE				CAT REGISTRATION NUMBER		DATE OF TEST	
PENDSE SAURABH VITHAL				SR6738679		NOVEMBER 02, 2010	
SECTION - 1		SECTION - 2		SECTION - 3		TOTAL	
QUANTITATIVE		LOGIC & DATA INTERPRETATION		VERBAL			
SCORE (150)	PERCENTILE	SCORE (150)	PERCENTILE	SCORE (150)	PERCENTILE	SCORE (450)	PERCENTILE
97	98.81	93	97.89	79	93.33	269	99.19

10401319-10424883-10420927-10426517

CANDIDATE CONTACT DETAILS	
219 CHANDRANAGAR SOCIETY OPP. MEHTA GIRLS HOSTEL WAGHODIA ROAD VADODARA PINCODE: 390019 GUJARAT INDIA	EMAIL ADDRESS AS REGISTERED WITH CAT SAU2PEN@GMAIL.COM

NOTES:

- Only candidates who have taken the Common Admission Test (CAT) are entitled to receive the score card. The print-out of the score card is your official CAT result. You will not receive score card by email or by postal mail.
- The scores reported are the scaled scores arrived at by establishing psychometric equivalences to adjust for any variation in difficulty levels across the tests.
- Percentile refers to percent of candidates who receive score less than or equal to the score obtained by the candidate.
- IIMs and non-IIM member institutions independently decide how to use CAT scores on the basis of their own selections policies. The scores are to be used only for selecting the candidates to their Post Graduate / Fellow Programme(s) in Management.
- Detection of instances of incorrect information and process violation by a candidate at any stage will lead to disqualification of the candidate. Candidate's score will become null and void and he/she will not be allowed to appear for CAT in future. If such instances go undetected during the current selection process but are detected in subsequent years, such disqualification will take place with retrospective effect.
- All queries regarding post-CAT selection process must be directed to respective IIMs. Prometric and CAT Centre will not answer post-CAT related queries.
- For any test related matter you may write to Candidate Care Services at www.prometric.com/IIM-CAT/contactus or call the Toll Free Number 1 800 103 9293.